

ORDERING: Utilizing the proper category and account code facilitates required tracking, shipping and reporting of these commodities.

TOXIC GASES

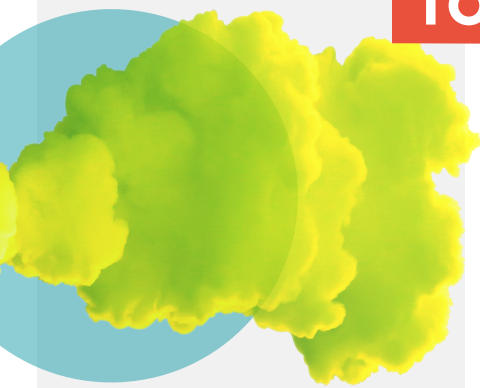

Examples of Toxic Gases:

- Arsine
- Phosphine
- Nitric oxide

Any questions should be sent to:
Markus Schaufele
m-schaufele@northwestern.edu

Ordering:

Notify your business office that the item is a toxic gas and the account code **73370** must be used. The commodity category must be LAB-HAZARDOUS_GASES_RESTRICTED

Shipping:

All orders can be shipped directly to the lab requesting the item.

SELECT AGENTS

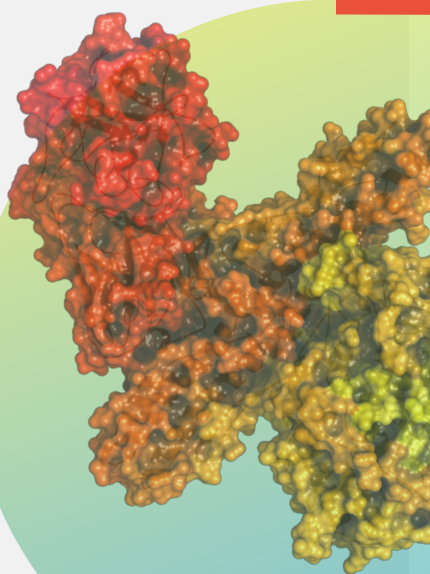

Select Agent Toxins:

- Abrin
- Botulinum neurotoxin
- Short, paralytic alpha conotoxins
- Diacetoxyscirpenol (DAS)
- Ricin
- Saxitoxin
- Staphylococcal Enterotoxins (Subtypes A, B, C, D, and E)
- T-2 toxin
- Tetrodotoxin (TTX)

Any questions should be sent to:
Dr. Andrea Hall
ahall@northwestern.edu

Ordering:

Notify your business office that the item is a select agent and the account code **73340** must be used. The commodity category must be LAB-SELECT_AGENTS_RESTRICTED

Shipping:

All orders can be shipped directly to the lab requesting the item. There is no need to ship them to ORS and doing so will delay receipt of your item.

RADIOACTIVE MATERIALS

Examples of Radioactive Materials:

- P-32
- P-33
- S-35
- H-3
- Ca-45
- Cr-51
- C-14
- H-3 thymidine

Any questions should be sent to:
Jose Macatangay
jose.macatangay@northwestern.edu

Ordering:

Notify your business office that the item is a radioactive material and the account code **73350** must be used. The commodity category must be LAB-RADIOACTIVE_MAT_RESTRICTED

Shipping:

All orders can be shipped to ORS. For Chicago, **RSA745CH** code must be used and for Evanston, **RSA2145TE** code must be used when indicating the shipping address.